

# Leveraging Large Language Models in Healthcare

Lessons in success and failure and strange places in between

## Disclosure

I have no financial or personal interests to disclose. During this presentation, I will discuss various commercial solutions.

Please note that these mentions are for informational purposes only and do not constitute an endorsement of any specific product or service.

# Agenda Items

- Deal with Regulations
- Embrace Uncertainty
- Lean into Partnerships
- Experiment Simply
- Practice Widely

An aerial photograph of a large, intricate hedge maze. The maze is constructed from tall, green hedges and is set within a landscape of trees displaying vibrant autumn colors in shades of orange, yellow, and red. In the background, rolling hills and mountains are visible under a bright blue sky with scattered white clouds. A small body of water is nestled within one of the maze's loops.

# Regulations

# Regulation Lag is Acute

- Find the answers by working together with legal and compliance
- Look at WHO and EU, and begin to think 1557
- Acknowledge that no one is coming to save you





# Uncertainty

# Wrong Or Misleading Answers Are Still A Concern

**Better**

# Unequal Effect of Bad Consequences Are Reality



**I'm annoyed.**

**I'm dead.**



# You're Responsible For How I Feel About AI

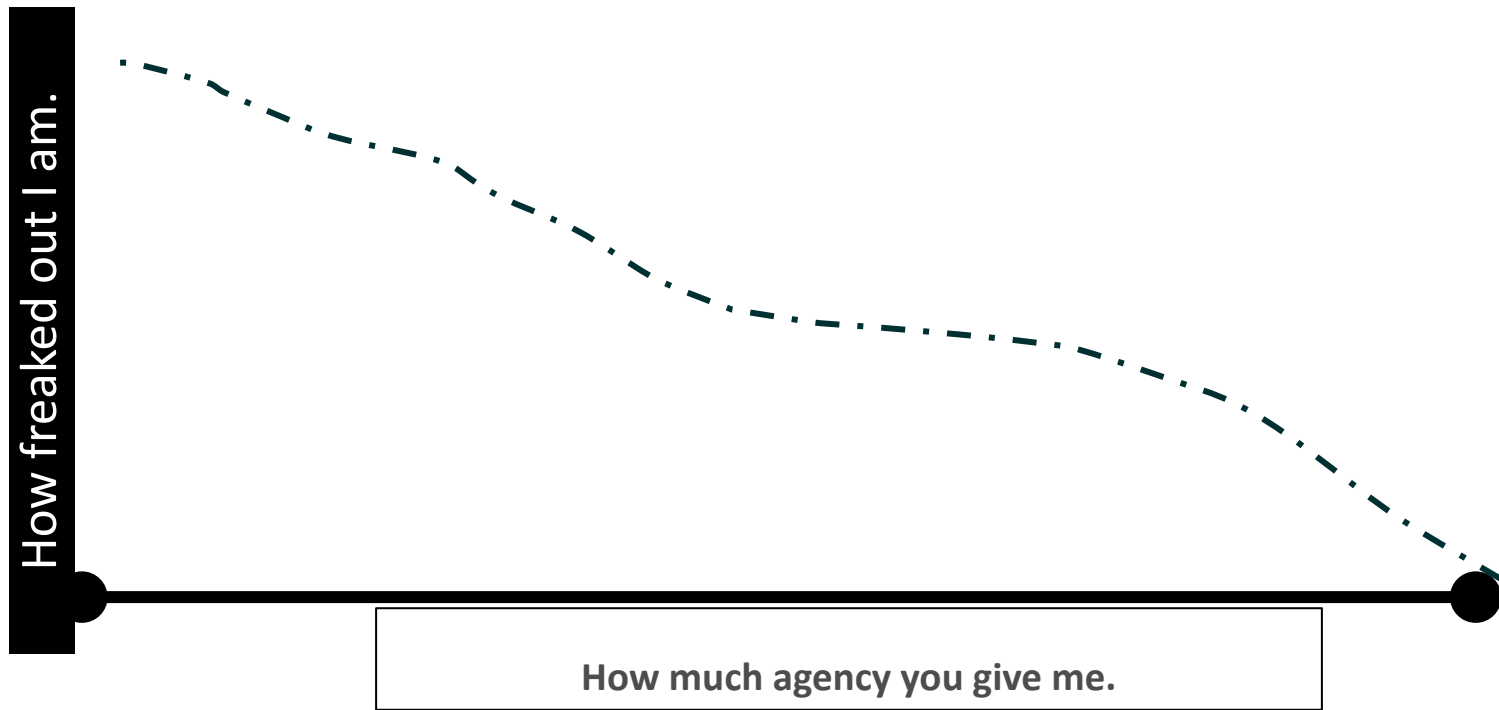

OhioHealth

A close-up photograph of a bumblebee on a red flower. The bee is covered in yellow pollen and is positioned on the flower's stamens. The word "Partnership" is overlaid in white text across the center of the image.

Partnership

# Keep Human Staff at Top of Their License



Hippocratic AI

— Do No Harm —



OhioHealth Agent Rachel

**What**  
Wellness Visits  
Post Discharge

**Why**  
Burdensome  
Inconsistent

**What for**  
Cost containment  
Improved outcomes

# Recognize That Each Us Are Incomplete

US	Them
Rich in data	Poor in data
Poor in tech	Rich in tech
Excellent operators	Operationally deficient
Too slow	Too fast
Impact focused	Volume focused

# Experimentation



# Make Early Tests Simple



Will They Take The  
Call

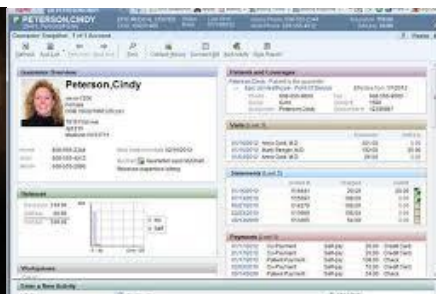

Will The Call Yield  
Usable Data



Will The Data Be  
Used



Will Outcomes  
Improve





**Practice**

# Copilot Introduces Gen AI to the Masses

## FEATURE UTILIZATION



### User Profile

91 Departments  
30 clinical staff  
8 C-Suite  
25 VP

### Program Profile

Community of Practice  
Weekly Office Hours  
Best Practice Sharing  
Prompt-A-Thons

# Thank You!

[drew.smith@ohiohealth.com](mailto:drew.smith@ohiohealth.com)



OhioHealth