



CYBERARK[®]
The Identity Security Company[™]

2024: A Cyborg Odyssey



© Copyright 1999-2024 CyberArk Software. All rights reserved. No portion of this publication may be reproduced in any form or by any means without the express written consent of CyberArk Software. CyberArk®, the CyberArk logo and other trade or service names appearing above are registered trademarks (or trademarks) of CyberArk Software in the U.S. and other jurisdictions. Any other trade and service names are the property of their respective owners.

CyberArk believes the information in this document is accurate as of its publication date. The information is provided without any express, statutory, or implied warranties and is subject to change without notice.



Len.Noel@CyberArk.com

- LinkedIn: in/len-noe
- GitHub: github.com/hacker213
- YouTube: Hacker 213
- Twitter: @hacker_213
- Podcast: Cyber Cognition – ITSP
- Author: Human Hacked

- Technical Evangelist
- Whitehat Hacker
- Transhuman
- International Speaker
- CyberArk SME
- SANS
- CompTia
- MCP
- Solaris Certified Administrator
- Citrix Certified Administrator
- CNA



CYBERARK®
The Identity Security Company™

Transhumans / BioHackers



Transhuman Philosophies

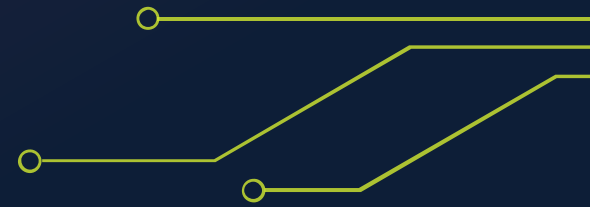

Dr Julia

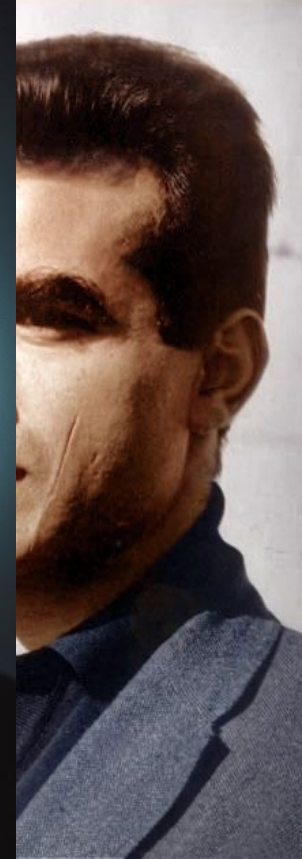

2030

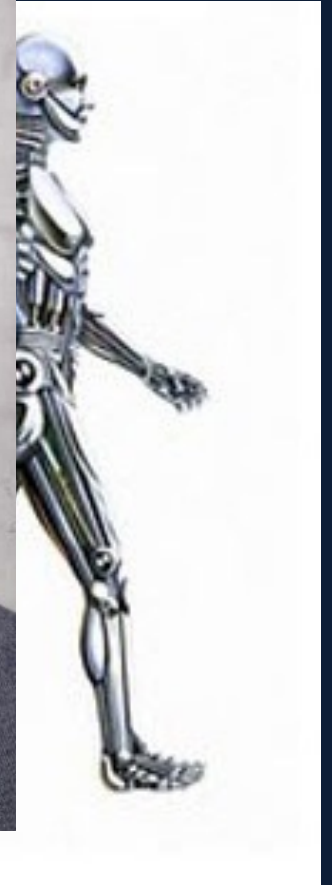

Transhumans / Grinders

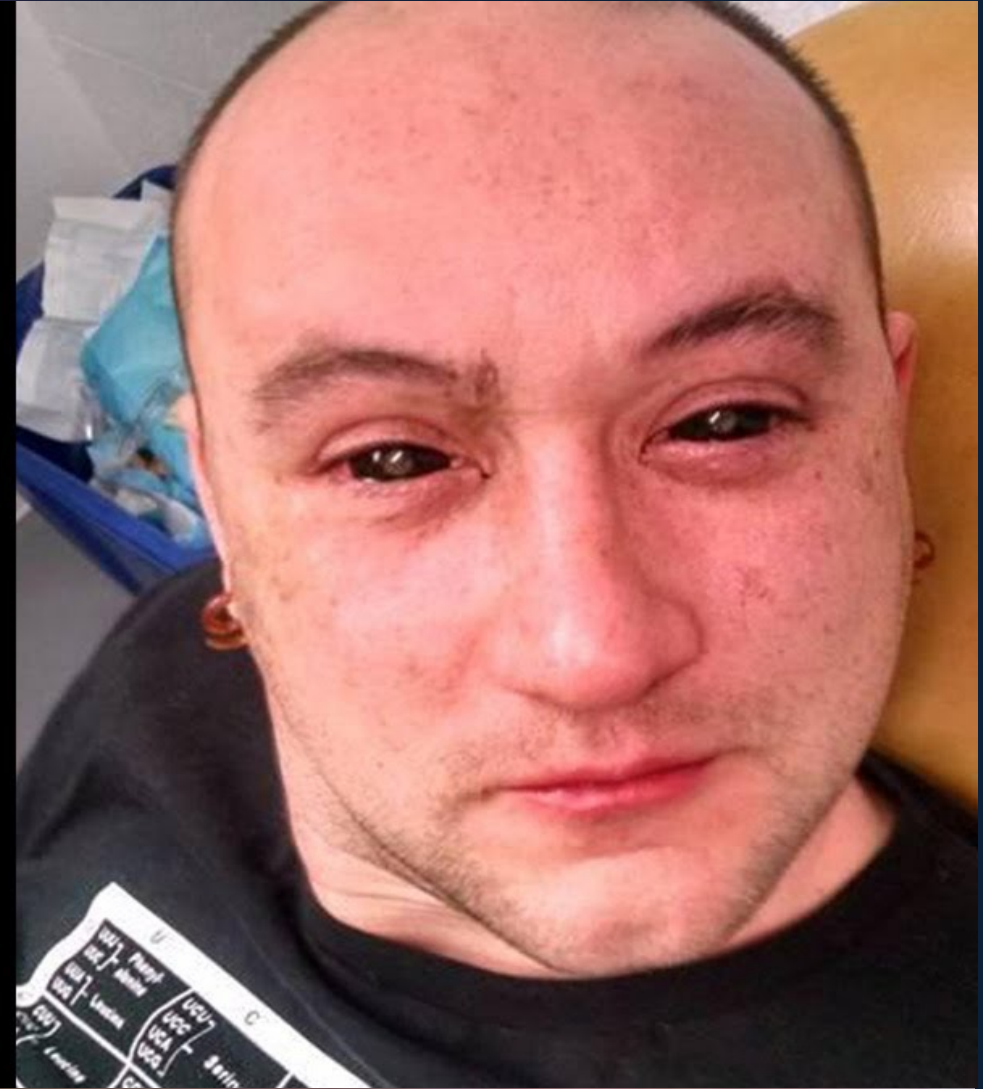
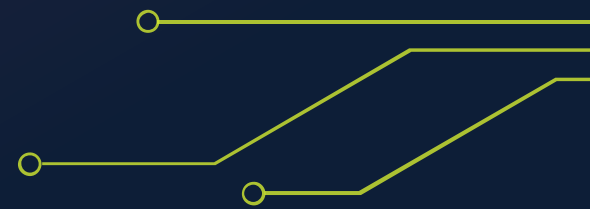

BCI / S.M.A.R.T.



Fantasy / Reality

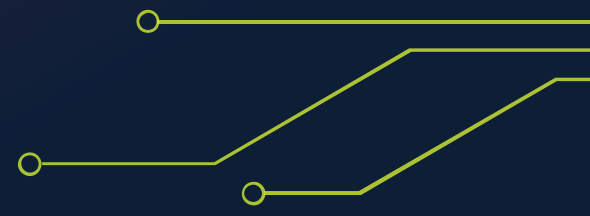



CYBERARK®
The Identity Security Company™

Known Attacks



H@nd\$h@k3

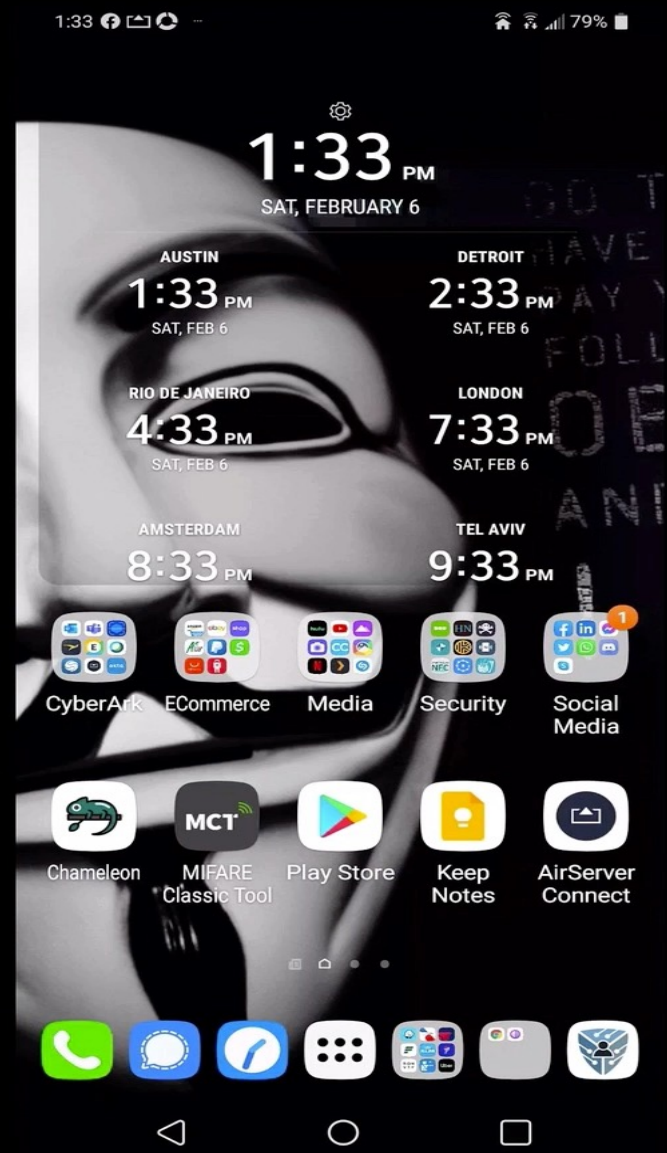
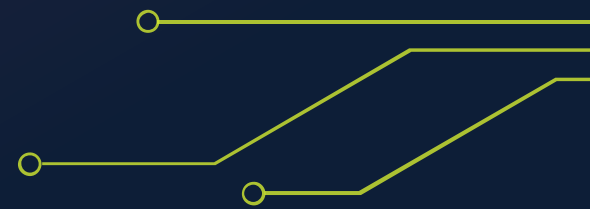

L3pr@cy

- Details of Attack
 - Requires Social Engineering
 - Persistent Access

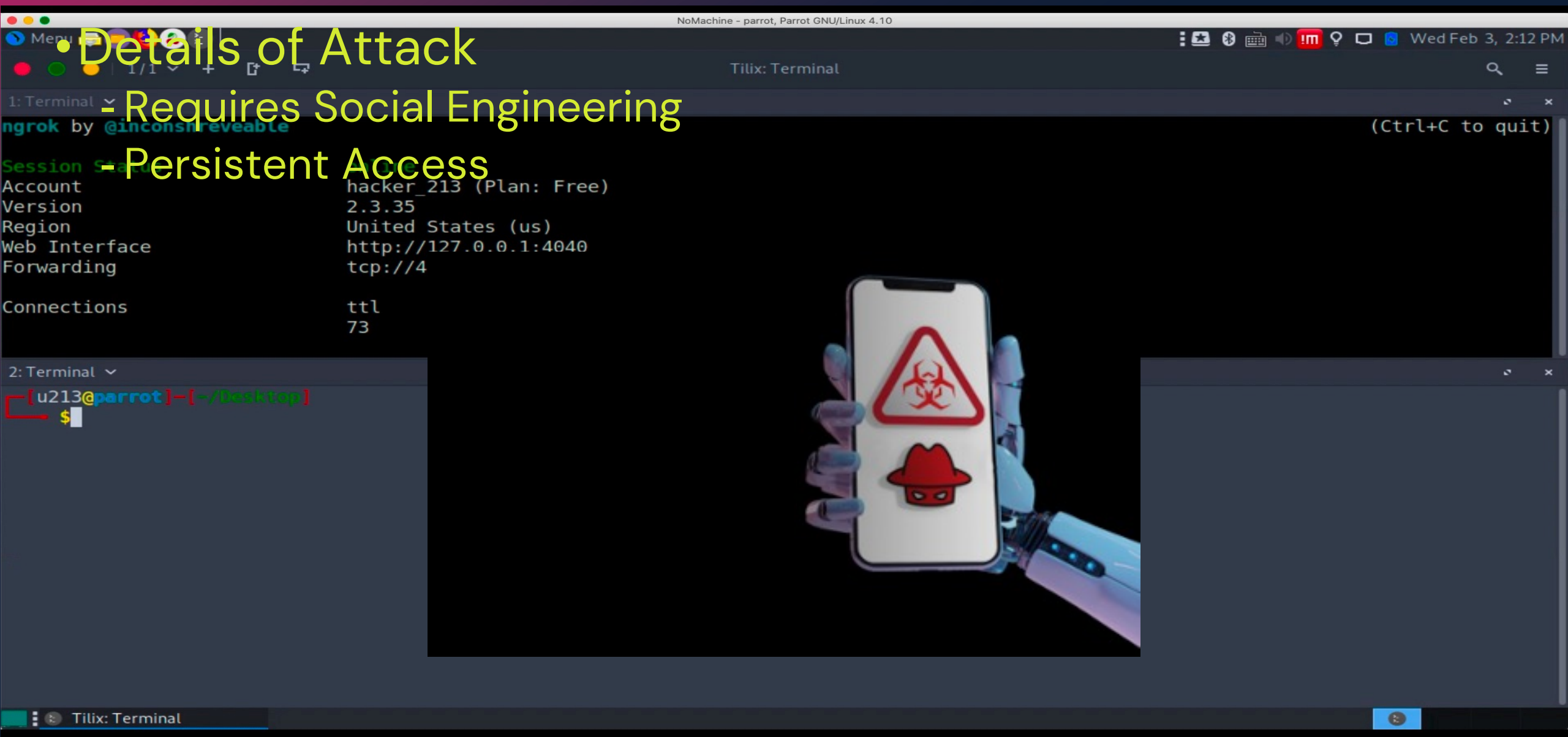

FI3\$hH00k

• Details of attack

- Social engineer access to the device
- Trigger URL from implant
- Access system from bEEf Server





CYBERARK[®]
The Identity Security Company[™]

New Attacks



Implant-In-the-Middle

- Details of attack

- Social engineer access to the device
- Attach Device to Rogue Wi-Fi Access Point
- View all traffic going over the protocol



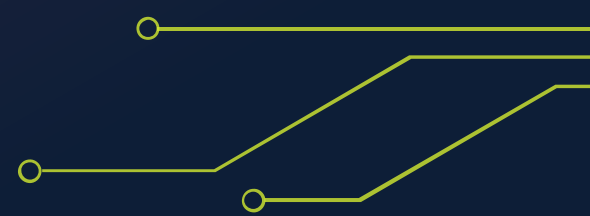

Implant Smishing / Phishing

- Details of attack
 - Social engineer access to the device
 - Launch Malicious SMS/Email from Device



Phishing / Smishing

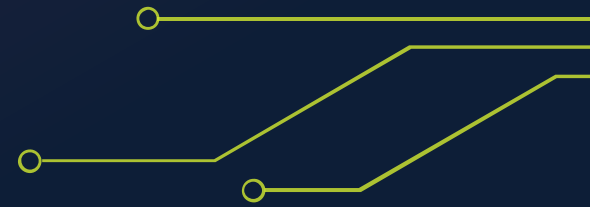



CYBERARK®
The Identity Security Company™

Mitigations



Technologies

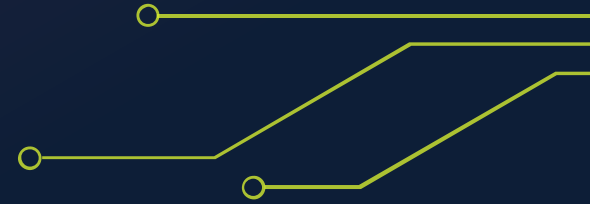

Mitigations

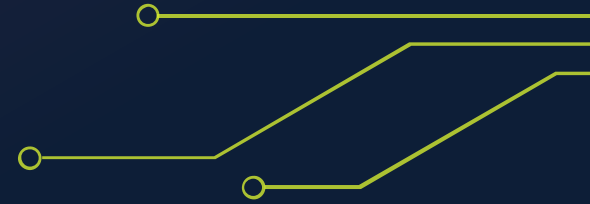



CYBERARK[®]
The Identity Security Company[™]

Q & A

Book

- Available For Preorder Where Books Are Sold

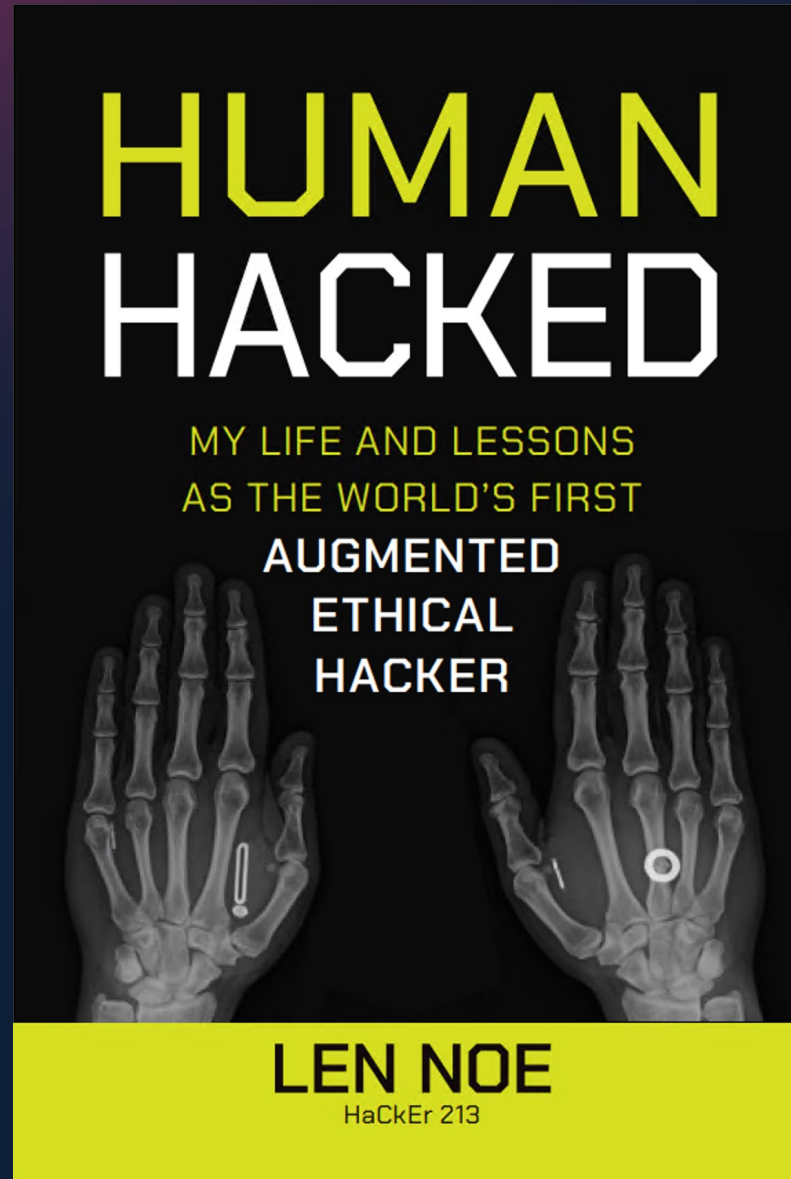



Len.Noel@CyberArk.com

- LinkedIn: in/len-noe
- GitHub: github.com/hacker213
- YouTube: Hacker 213
- Twitter: @hacker_213
- Podcast: Cyber Cognition – ITSP
- Author: Human Hacked

- Technical Evangelist
- Whitehat Hacker
- Transhuman
- International Speaker
- CyberArk SME
- SANS
- CompTia
- MCP
- Solaris Certified Administrator
- Citrix Certified Administrator
- CNA



CYBERARK®
The Identity Security Company™

Thank You